

2010 Kentucky Fruit and Vegetable Conference and Trade Show

JANUARY 4-5, 2010

Monday and Tuesday

Kentucky State Horticulture Society
154th Annual Meeting

Kentucky Vegetable Growers Association
39th Annual Meeting

Kentucky Farmers' Market Association
4th Annual Meeting

Organic Association of Kentucky
1st Annual Meeting

Midwest Apple Improvement Association

The Kentucky Grape and Wine Short Course

*In cooperation with:
University of Kentucky
College of Agriculture
Kentucky State University
Kentucky Department of Agriculture*

Meeting Place:
Embassy Suites Hotel
1801 Newtown Pike
Lexington, Kentucky 40511
(859) 455-5000
FAX (859) 455-5122
Reservations: 800-EMBASSY

Meeting Outline

Sunday, January 3

Room

4:00-6:00 pm	Pre-conference Record Keeping Training	Coldstream 2
6:00-8:00 pm	Pre-conference Reception and Kentucky Farmers' Market Association Annual Meeting	Coldstream 4 & 5
6:00 pm	Midwest Apple Improvement Association Board Meeting	Lobby
7:00-9:00 pm	Exhibitor Set-up	
7:30-9:30 pm	Preconference Fruit Round Table Discussion	Bourbon

Monday, January 4

8:00 am	Exhibits Open	
8:50 am	KSHS-KVGA Joint Session	Coldstream 3
10:30 am	Break	
Noon	Exhibitors & Growers Luncheon	Coldstream 1 & 2
1:30 pm	<u>Concurrent Sessions</u>	
	Winemaking	Coldstream 1 & 2
	Vegetable Production	Coldstream 3
	Farmers' Markets	Coldstream 4
	Midwest Apple Improvement Association and Commercial Tree Fruit.....	Coldstream 5
2:30 pm	Break	
4:40 p.m	MAIA Apple Tasting	Fayette
5:15 pm	Exhibits Close	
5:00 pm	Celebration of Kentucky Wines	Coldstream 1 & 2
6:30 pm	Banquet	Coldstream 3

Tuesday, January 5

8:00 am	Exhibits Open	
8:30 am	<u>Concurrent Sessions</u>	
	Grape & Wine Short Course	Coldstream 1 & 2
	Vegetable Production	Coldstream 3
	Organic Farming and Gardening	Coldstream 4
	Tree Fruit	Coldstream 5
	Food Safety - Good Agricultural Practices Training	Bourbon
10:00 am	Break	
11:40 am	Lunch on Your Own	
1:30 pm	<u>Concurrent Sessions</u>	
	Grape & Wine Short Course	Coldstream 1 & 2
	Direct Marketing	Coldstream 3
	Woody Cut Stems	Coldstream 4
	Small Fruit Production	Coldstream 5
	Food Safety - Third Party Audit Preparation	Bourbon
	OAK First Annual Meeting	Fayette
2:30 pm	Break	
3:00 pm	Exhibit Hall Closes	

Dear Fruit and Vegetable Growers:

The 2010 Kentucky Fruit and Vegetable Conference and Trade Show will again be at the Embassy Suites Hotel, Lexington, KY, Monday and Tuesday, January 4 and 5, 2010. Highlights of this year's meeting will be a pre-conference Record Keeping Training, a Midwest Apple Improvement Association session where new selections can be tasted, and sessions on Farmers' Markets, Commercial Fruit and Vegetable Production, Small Fruit Production, Organic Farming and Gardening, Woody Cut Stems, the Grape and Wine Short Course, Winemaking, Marketing, Food Safety - Good Agricultural Practices Training and Third Party Audit Preparation. We have many excellent out-of-state speakers this year.

The KVS will have an optional Celebration of Kentucky Wines featuring Kentucky wines prior to the banquet. Drew Graham, Assistant to the Dean, Director of Advancement, UK College of Agriculture, Lexington, KY will speak on Interacting with the Kentucky Legislature and Dr. Thomas Barnes, U.K. Extension Wildlife Specialist will provide an entertaining discussion of Wildflower Myths and Realities at the banquet.

We will have a Trading Post bulletin board to sell used equipment. If you are looking for equipment buyers, bring along a description containing your name, phone number and the equipment price.

PLEASE make your room reservations directly with the hotel. Our block of rooms will be held until Jan. 1, 2010. Be sure to let the hotel know that you will be staying for the Kentucky Fruit and Vegetable Conference to obtain our special suite room rate (they are all suites) of \$109.00. This includes an evening managers reception with drinks and a full cooked-to-order breakfast daily. We encourage growers to stay at Embassy Suites Hotel to support meeting overhead expenses. Note: if the hotel parking lot is full, meeting attendees may park along Aristides Street in front of the hotel.

The \$30 meeting registration fee includes a year's membership in the KVGA, KSHS or OAK and entrance into the Midwest Apple Improvement Association session or Grape & Wine Short Course. Membership in the KVGA also allows growers to use pesticides that have received 24c registrations for Kentucky. Please see the registration form to become a member of the Kentucky Vineyard Society and to sign up for the meal functions and the Celebration of Kentucky Wines.

The enclosed registration form enables you to register in advance so your tickets and name tags will be ready for you when you arrive at the meeting. **NOTE: WE STRONGLY URGE YOU TO PRE-REGISTER. BANQUET AND LUNCHEON TICKETS CAN ONLY BE PURCHASED BY ADVANCE REGISTRATION. NAME BADGES WILL BE REQUIRED TO ENTER MEETING ROOMS. PRE-REGISTRATION FORMS NEED TO BE IN OUR HANDS BY FRIDAY DECEMBER 18, 2009.** If you would like to serve on the KVGA or KSHS boards of directors or would like to nominate another member, please designate this on your registration sheet.

If circumstances are such that you cannot attend the meeting, please complete and return the form to Ms. Mary Ann Kelley, Research & Education Center, P.O. Box 469, Princeton, KY 42445 to continue your association membership.

Sincerely

Robert Stone, President
KY Vegetable Growers Association

Larry Ayres, President
KY State Horticultural Society

**KENTUCKY STATE HORTICULTURAL
SOCIETY OFFICERS**

President: Larry Ayres, Owenton
Vice-Presidents: Cal Blake, Lexington
Kevan Evans, Georgetown
Linda Ison, Crestwood
Billy Reid, Owensboro
Don Haney, Nancy
Paul Tokosh, Pleasureville
Bill Jackson, Bowling Green
Julie Lovell, Hopkinsville
Jim Moore, Bowling Green
Donald Davis, South Shore
Joanna Hinton, Hodgenville
Terry Peake, Mt. Sterling

Secretary: Doug Archbold, Lexington
Treasurer: Cindy Peake, Mt. Sterling

Advisors: Rick Durham, Lexington
Ed Fackler, New Salisbury, IN
Kirk Pomper, Frankfort
John Strang, Lexington

**KENTUCKY VEGETABLE GROWERS
ASSOCIATION OFFICERS**

President: Robert Stone, Paris
Vice-President: Butch Case, Cynthiana
Secretary: Beth Wilson, Nancy
Treasurer: Kevin Trunnel, Utica
Directors: Larry Snell, Elizabethtown
Joel Wilson, Nancy
John Bell, Georgetown
Judi Blake, Lexington
Bill Holleran, Jr., Lexington
Brent Lackey, Somerset
Zeldon Angel, Winchester
Annette Meyer-Heisdorffer, Owensboro
C.A. Pantle, Jr., Owensboro
Linda McMaine, Salvisa

Advisors: Tim Coolong, Lexington
Terry Jones, Quicksand
Mac Stone, Frankfort
John Strang, Lexington

**KENTUCKY VINEYARD SOCIETY
ASSOCIATION OFFICERS**

President: Zane Burton, Somerset
Vice-President: Dennis Walter, Melbourne

Treasurer: Chuck Smith, New Castle
Directors: Peter Boone, Springfield
Jim Hatchett, Springfield
Mike Hatzell, Louisville
Bob Karsner, Willisburg
Bruce Kunze, Utica
Roger Leasor, Lexington
Lowell Land, Richmond
Chad Peach, Frankfort
Joey Sloan, Lawrenceburg

Advisor: Chris Smigell, Lexington

All Times Are Eastern Standard Time

SUNDAY, JANUARY 3

- 4:00 - 6:00 pm **PRECONFERENCE RECORD KEEPING TRAINING**
(Creating financial records, managing business bank account, tracking expenses and revenues,
invoicing and paying bills)
Coldstream 2 Room, Nathan Routt, Conducting Training
- 6:00 - 8:00 pm **PRECONFERENCE RECEPTION AND KENTUCKY FARMERS'
MARKET ASSOCIATION ANNUAL MEETING**
Coldstream 5 Room, Janet Eaton, Presiding
- 6:00 pm MAIA Board Meeting, Hotel Lobby across from registration desk
- 7:00-10:00 pm Exhibitor Set-up -- Pre-Function Area & Lower Atrium
- 7:30 - 9:00 pm **PRECONFERENCE FRUIT ROUND TABLE DISCUSSION**
Bourbon Room, John Strang, Presiding

MONDAY MORNING, JANUARY 4

- 8:00 am Exhibits Open, Pre-Function & Lower Atrium Areas
8:00 am Registration, Pre-Function area outside meeting rooms
Meeting registration \$30.00. Please see the registration form for association membership.

(1) KSHS - KVGA JOINT SESSION

*Coldstream 3 Room
Robert Stone, Presiding*

(2) KENTUCKY GRAPE & WINE COUNCIL MEETING

*Bourbon Room
Dennis Walter, Presiding*

- 8:45 am Welcome - *Larry Ayres*
- 8:55 am Horticulture Department Update - *Bob Houtz*
- 9:00 am Horticulture Council Update - *Jeff Hall*
- 9:15 am Kentucky Department of Agriculture Produce
Marketing Update - *Mac Stone*
- 9:30 am Early Season Tomato Production in High Tunnels
- *Annette Wszelaki*
- 10:00 am Energy-Smart Horticulture - *Michael Bomford*
- 10:30 am Cider/Coffee Break and Visit Exhibits
- Pre-Function and Lower Atrium Areas
- 11:00 am Kentucky Mesonet Disease and Insect
Prediction System
- *Tom Priddy, John Hartman and John Strang*
- 11:15 am Governors Office of Agricultural Policy Program
Update - *Roger Thomas*
- 11:30 am Grasshopper Marketing - *Jim Earley*
- 10:00 am Meeting begins
- 10:30-11:00 am Cider/Coffee Break and Visit Exhibits
- Pre-Function and Lower Atrium Areas

12:00 noon **EXHIBITORS AND GROWERS LUNCHEON** - Coldstream 1 & 2 Rooms

12:00 noon. **KVGA AND KSHS BOARD MEETINGS**

*Kentucky State Horticultural Society - Paris Room
Kentucky Vegetable Growers Association - Georgetown Room*

Board members should pick up their lunch at the buffet in Coldstream 1 & 2 and then meet in the designated room at the top of the stairs located over the meeting rooms.

4 CONCURRENT SESSIONS

Concurrent sessions will enable participants to attend topics of interest in different sessions.

MONDAY AFTERNOON, JANUARY 4

(3) WINEMAKING

Coldstream 1 & 2 Rooms
Jeff Wheeler, Presiding

- 1:30 pm What are Wine Sales All About
- *Donniella Winchell*
- 2:00 pm Brett Awareness and Detection
- *Paul Vincelli*
- 2:30 pm Cider/Coffee Break and Visit Exhibits
- Pre-Function and Lower Atrium Areas
- 3:10 pm Crucial Safe Wine Making Practices
- *Tom Cottrell*
- 3:40 pm Wine Tasting
- *Tom Cottrell and Patsy Wilson*

(4) VEGETABLE PRODUCTION

Coldstream 3 Room
Nathan Howard, Presiding

- 1:30 pm Snap Bean Production
- *Annette Wszelaki*
- 2:00 pm Vegetable Cultivar Trial Results
[Staked Tomatoes, Cucumbers, Beets, Super Sweet Corn, Fall Tomatoes] - *Crystal Sparks, Dave Spalding, Amy Poston Lentz, and Vaden Fenton*
- 2:30 Cider/Coffee Break and Visit Exhibits
- Pre-Function and Lower Atrium Areas
- 3:10 pm Soil Solarization and Cover Crops for
Suppression of Soil Borne Pests
- *Shubin Saha*
- 3:40 pm Continued
- 4:10 pm Late Blight, Downy Mildew, and Powdery
Mildew Disease Management
- *Kenny Seebold*

MONDAY EVENING, JANUARY 4

5:00 pm **Exhibits Close**

5:00 pm **CELEBRATION OF KENTUCKY WINES**

Featuring the Evaluation of Commercial Kentucky Products
- *Coldstream 1 & 2 Rooms*

Sponsored by the KVS. The cost is \$10.00 for the tasting. (Acres of Land Winery, Chrisman Mill Vineyard, Equus Run, Lovers Leap Winery, River Bend Winery, Sinking Valley Vineyard & Winery, Smith-Berry Vineyard & Winery, StoneBrook Winery, Talon Winery)

6:30 pm **BANQUET**, Coldstream 3 Room
Larry Ayres, Presiding

Speaker: *Interacting with the Kentucky Legislature*

Drew Graham - Assistant to the Dean, Director of Advancement, UK College of Agriculture

Entertainment: *Wildflower Myths and Realities*
Dr. Tom Barnes

This program was funded in part by the Kentucky Humanities Council, Inc. and the National Endowment for the Humanities

MONDAY AFTERNOON, JANUARY 4

(5) FARMERS' MARKETS

*Coldstream 4 Room
Sharon Spencer, Presiding*

- 1:30 pm How EBT and Debit Impacted Kentucky Farmers' Markets
- Janet Eaton and Tim Woods
- 2:00 pm Economic Impact of Sampling at The Farm Market
- Janet Eaton and Tim Woods
- 2:30 pm Cider/Coffee Break and Visit Exhibits
- Pre-Function and Lower Atrium Areas
- 3:10 pm Sweet Potato Production
- Tim Coolong
- 3:55 pm Mulching with a Round Bale Unroller
- John Wilhoit
- 4:10 pm Using Antioxidants in Small Fruit as a Marketing Tool
- John Strang

(6) MIDWEST APPLE IMPROVEMENT ASSOCIATION & COMMERCIAL TREE FRUIT

*Coldstream 5 Room
Felix Cooper, Presiding*

- 1:30 pm MAIA Update and Look to The Future
- Mitch Lynd
- 2:00 pm Pruning No-Ladder Peaches
- Lester Lynd
- 2:30 pm Cider/Coffee Break and Visit Exhibits
- Pre-Function and Lower Atrium Areas
- 3:10 pm Dwarf Apple Production via Benign Neglect
- Dick Wander
- 3:40 pm U-Pick at Lynd Fruit Farm
- Mitch Lynd
- 4:10 pm Evaluation Protocol of New Apples by IFO
- Emmanuel de Lapparent
- 4:40 pm Apple Taste Evaluation (Bourbon Room)
- Diane Miller

TUESDAY, JANUARY 5 -- 5 CONCURRENT SESSIONS

Concurrent sessions will enable participants to attend topics of interest in different sessions.

8:00 am Exhibits Open, Pre-Function & Lower Atrium Areas
8:00 am Registration, Pre-Function area outside meeting rooms

(7) GRAPE & WINE SHORT COURSE

*Coldstream 1 & 2 Rooms
Zane Burton, Presiding*

(8) VEGETABLE PRODUCTION

*Coldstream 3 Room
Philip Konopka, Presiding*

(9) ORGANIC FARMING AND GARDENING

*Coldstream 4 Room
Michael Fitzgerald, Presiding*

8:55 am	Welcome Address - <i>Zane Burton</i>	8:30 am	Grower Vegetable Demonstration Plot Results - <i>Nathan Howard, Nathan Howell, & Dave Spalding</i>	8:30 am	Cucumber Beetle Control in Muskmelons - <i>Bob Caudle</i>
9:00 am	12-Year Cultivar Update - <i>Paul Read</i>	9:00 am	KVGA Annual Business Meeting	9:00 am	Corn Earworm Control with Pheromones and Organic Apple Production Concerns - <i>John Sedlacek & Delia Scott</i>
9:30 am	Grape Production Issues: Round Table Discussion (Question & Answer Session) - <i>Cathy Edwards, Bob Karsner, Brandon O'Daniel & John Hartman</i>	9:30 am	Melon Trials - <i>Shubin Saha</i>	9:30 am	Organic Question and Answer Session - <i>Mike Bomford, Sean Clark and Ben Abell</i>
10:00 am	Cider/Coffee Break and Visit Exhibits	10:00 am	Cider/Coffee Break and Visit Exhibits	10:00 am	Cider/Coffee Break and Visit Exhibits
10:40 am	Grape Disease Diagnostics and Uncommon Problems - <i>Julie Beale and Chris Smigell</i>	10:40 am	Weed Control Management Strategies for Vegetables - <i>Shawn Wright</i>	10:40 am	Vegetable Problem and Beneficial Insect ID - <i>Ric Bessin</i>
11:10 am	Cultural Practices to Manage Bunch Rot Diseases - <i>Jeff Wheeler</i>	11:10 am	Plasticulture Sweet Corn Production - <i>Darrell Slone</i>	11:10 am	Organic Association of KY (OAK) Organization - <i>Larry Swetnam</i>
11:40 am	LUNCH ON YOUR OWN	11:40 am	LUNCH ON YOUR OWN	11:40 am	LUNCH ON YOUR OWN

(12) GRAPE AND WINE SHORT COURSE

*Coldstream 1 & 2 Rooms
Patsy Wilson, Presiding*

(13) DIRECT MARKETING

*Coldstream 3 Room
Kristen Branscum, Presiding*

(14) WOODY CUT STEMS

*Coldstream 4 Room
Patty Meads & Andrea Dee, Presiding*

1:30 pm	IPM: Grape Berry Moth and Grape Root Borer - <i>Ric Bessin</i>	1:30 pm	Community Supported Agriculture (CSA) Direct Marketing Tools for Producers Interested in Starting or Expanding A CSA Program	1:30 pm	New Varieties for 2011 - <i>John Veigel</i>
2:00 pm	Developing a Relationship between Growers and Wineries (Q & A session) - <i>Dominique Brousseau, Jim Wight, Bruce Kunze and Tim Woods</i>	2:30 pm	Cider/Coffee Break and Visit Exhibits	2:00 pm	Market Bouquet Design & Wholesale Opportunities - <i>Sharon Bale</i>
2:30 pm	Cider/Coffee Break and Visit Exhibits	3:10 pm	Social Media: It's Free, But Is It Worth It?: Do you Twitter? Do You Have A Facebook Page... You Tube? Who Has the Time for Social Media? Find Out How to Use Social Media Tools to Benefit Your Farm in an Expense-free, Time-efficient Way and Create Brand Loyalty with Your Consumers	2:30 pm	Cider/Coffee Break and Visit Exhibits
3:10 pm	Challenges in the Vineyard - <i>Paul Read</i>			3:10 pm	Growing Great Transplants - <i>Rebecca Schnelle</i>
3:40 pm	Disease Management Failure - <i>Chris Smigell</i>			3:40 pm	Managing Cut Stem Pests - <i>Ric Bessin</i>
4:10 pm	State of the Industry - <i>Mac Stone and Dennis Walter</i>			4:10 pm	Diseases of Cut Stems - <i>Julie Beale</i>

TUESDAY, JANUARY 5 -- 5 CONCURRENT SESSIONS

Concurrent sessions will enable participants to attend topics of interest in different sessions.

8:00 am Exhibits Open, Pre-Function & Lower Atrium Areas
8:00 am Registration, Pre-Function area outside meeting rooms

(10) TREE FRUIT

Coldstream 5 Room
Dwight Wolfe, Presiding

8:30 am Tree Fruit Spray Guide Update
- Ric Bessin, John Hartman and John Strang
9:00 am Peach Pruning Systems
- *Dave Lockwood
9:30 am NC-140 Rootstock Trial Results Summary
- Doug Archbold and Dwight Wolfe
10:00 am Cider/Coffee Break and Visit Exhibits
10:40 am Tree Fruit Maturation and Harvest Physiology
- John Strang
11:10 am KSHS Annual Business Meeting
11:40 am LUNCH ON YOUR OWN

(11) FOOD SAFETY - GOOD AGRICULTURAL PRACTICES TRAINING

(For direct marketers)
Bourbon Room

Adam Watson, Presiding
8:30 am Produce Safety, Soil, Manure and Wild Animal Concerns
- Bonnie Sigmon
9:00 am Worker Hygiene and Health
- Bonnie Sigmon
9:30 am Water, Contaminants, Containers and Produce Handling
- Bonnie Sigmon
10:00 am Cider/Coffee Break and Visit Exhibits
10:40 am Records, Produce Sampling and Questions
- Adam Watson
11:10 am Rules and Regulations for Home Based Processing
- Shadrick Adams
11:40 am LUNCH ON YOUR OWN

(15) SMALL FRUIT PRODUCTION

Coldstream 5 Room
Robbie Smith, Presiding

1:30 pm Blueberry Production Basics
- Dave Lockwood
2:00 pm Phytophthora Root Rot in Blueberries - John Hartman
2:30 pm Cider/Coffee Break and Visit Exhibits
3:10 pm Plasticulture Strawberry Production
- Shawn Wright
3:40 pm High Tunnel Strawberry Production
- Shawn Wright
4:10 pm Primocane Fruiting Blackberries
- Kirk Pomper

(16) FOOD SAFETY - THIRD PARTY AUDIT PREPARATION

(For growers selling to large wholesalers that require this)

Bourbon Room
Mac Stone, Presiding

1:30 pm Round Table Discussion
2:30 pm Cider/Coffee Break and Visit Exhibits

(17) ORGANIC ASSOCIATION OF KENTUCKY FIRST ANNUAL MEETING

Fayette Room
Larry Swetnam, Presiding

1:30 pm Round Table Discussion
2:30 pm Cider/Coffee Break and Visit Exhibits

WHO'S WHO

Ben Abell, Horticulturist, Department of Horticulture, University of Kentucky, Lexington, KY

Shadrick Adams, Technical Consultant, Kentucky Food Safety Branch, Frankfort, KY

Harriet Allen, Talon Winery, Lexington, KY

Dr. Douglas Archbold, Teaching and Research, University of Kentucky, Department of Horticulture, Lexington, KY

Larry Ayres, President Kentucky State Horticultural Society, Grower, Owenton, KY

Sharon Bale, Extension Floriculturist, Department of Horticulture, University of Kentucky, Lexington, KY

Dr. Tom Barnes, Extension Wildlife Specialist, Department of Forestry, University of Kentucky, Lexington, KY

Dr. Ric Bessin, Extension Entomologist, Department of Entomology, University of Kentucky, Lexington, KY

Julie Beale, Plant Diagnostician, Department of Plant Pathology, University of Kentucky, Lexington, KY

Cynthia Bohn, Equus Run Vineyards, Midway, KY

Dr. Michael Bomford, Organic Project Leader, Atwood Research Facility, Kentucky State University, Frankfort, KY

Dominique Brousseau - Winemaker, Chateau du Vieux Corbeau, Danville, KY

Kristen Branscum, Division Director, Division of Value Added Plant Production, Kentucky Department of Agriculture, Frankfort, KY

Zane Burton, President Kentucky Vineyard Society, Grower, Sinking Valley Vineyard & Nursery, Somerset, KY

Bob Caudle, Graduate Student, Department of Horticulture, University of Kentucky, Lexington, KY

Dr. Sean Clark, Chairperson, Associate Professor Ag and Natural Resources, Agricultural & Natural Resources Department, Berea College, Berea, KY

Dr. Tim Coolong, Extension Vegetable Specialist, Department of Horticulture, University of Kentucky, Lexington, KY

Felix Cooper, Director of Research and Development, Gardens Alive! Inc., Tipp City, OH

Dr. Tom Cottrell, Extension Enologist, Department of Horticulture, University of Kentucky, Lexington, KY

Andrea Dee, Kenton County Extension Agent for Horticulture, Covington, KY

Vaden Fenton, Vegetable & Small Fruit Extension Associate, University of Kentucky, Research & Education Ctr., Princeton, KY.

Drew Graham - Assistant to the Dean, Director of Advancement, UK College of Agriculture, University of Kentucky, Lexington, KY

Janet Eaton, Grower, Wilmore, KY

Jim Earley, Manager, Grasshoppers Distribution, Louisville, KY

Cathy Edwards, Harkness Edwards Vineyard, Winchester, KY

Michael Fitzgerald, Organic Program Coordinator, Division of Value Added Plant Production, Kentucky Department of Agriculture, Frankfort, KY

Jeff Hall, Executive Director, Kentucky Horticultural Council, Louisville, KY

Dr. John Hartman, Extension Plant Pathologist, Department of Plant Pathology, University of Kentucky, Lexington, KY

Dr. Bob Houtz, Chair, Department of Horticulture, University of Kentucky, Lexington, KY

Nathan Howard, Daviess County Extension Associate, Vegetable Crops, Owensboro, KY

Nathan Howell, Hart County Extension Associate, Vegetable Crops, Munfordville, KY

Bob Karsner, Horseshoe Bend Vineyard and Winery, Willisburg, KY

Philip Konopka, Lewis County Extension Agent for Agriculture and Natural Resources, Vanceburg, KY

Bruce Kunze, Grower, Utica, KY

Lowell and Kathrine Land, Acres of Land Winery, Richmond, KY

Emmanuel de Lapparent, General Manager of IFO-Fruit International, Havelock North, New Zealand

Logan Leet, Lovers Leap Winery, Lawrenceburg, KY

Amy Poston Lentz, Research Analyst, University of Kentucky, Lexington, KY

Dr. Dave Lockwood, Extension Fruit Specialist, Plant Sciences, University of Tennessee, Knoxville, TN

Carson Merkwana, River Bend Winery, Louisville, KY

Mitch Lynd, Retired, Lynd Fruit Farm, Pataskala, OH

Lester Lynd, President, Lynd Fruit Farm, Pataskala, OH

Patti Meads, Woodford County Extension Agent for Horticulture, Versailles, KY

Dr. Diane Miller, Fruit Specialist, Ohio State University, Wooster, OH

WHO'S WHO

Chris and Denise Nelson, Chrisman Mill Vineyard, Nicholasville, KY

Brandon O'Daniel, Graduate Student, Department of Horticulture, University of Kentucky, Lexington, KY

Dr. Kirk Pomper, Principal Investigator of Horticulture, Curator, USDA-National Clonal Germplasm Repository for Pawpaw, Kentucky State University, Frankfort, KY

Tom Priddy, Meteorologist, Department of Biosystems and Agricultural Engineering, University of Kentucky, Lexington, KY

Dr. Paul Read, Professor, University of Nebraska-Lincoln, Agronomy & Horticulture, 377J PLSH, Lincoln NE 68583

Nathan Rountt, Business Development Specialist, Kentucky Center for Ag. and Rural Development (KCART), Department of Agricultural Economics, University of Kentucky, Lexington, KY

Dr. Shubin Saha, Regional Horticultural Specialist - Vegetable Specialist, Southwest Purdue Ag Center, Vincennes, IN

Dr. Rebecca Schnelle, Extension Floriculturist, Department of Horticulture, University of Kentucky, Lexington, KY

Delia Scott, Research Analyst, Department of Horticulture, University of Kentucky, Lexington, KY

Dr. John Sedlacek, Principal Investigator, Senior Research Entomologist, Kentucky State University, Frankfort, KY

Dr. Kenny Seebold, Extension Plant Pathologist, Department of Plant Pathology, University of Kentucky, Lexington, KY

Chuck Smith, Smith-Berry Vineyard & Winery, New Castle, KY

Robbie Smith, Nelson County Extension Agent for Horticulture, Bardstown, KY

Bonnie Sigmon, Laurel County Extension Agent for Horticulture, London, KY

Darrell Slone, UK Horticultural Research Farm Manager, Department of Horticulture, University of Kentucky, Lexington, KY

Chris Smigell, Small Fruit and Vegetable Extension Associate, University of Kentucky, Lexington, KY

Dave Spalding, Vegetable Extension Associate, Department of Horticulture, University of Kentucky, Lexington, KY

Crystal Sparks, Horticultural Technician, Department of Horticulture, University of Kentucky, Robinson Station, Jackson, KY

Sharon Spencer, Farmers' Market Marketing Specialist, Kentucky Department of Agriculture, Frankfort, KY

Mac Stone, Executive Director, Office of Marketing and Product Promotion, Kentucky Department of Agriculture, Frankfort, KY

Robert Stone, President Kentucky Vegetable Growers Association, Paris, KY

Dr. John Strang, Extension Fruit and Vegetable Specialist, Department of Horticulture, University of Kentucky, Lexington, KY

Larry Swetnam, Grower, Lexington, KY

Roger Thomas, Executive Director, Governors Office of Agricultural Policy, Frankfort, KY

John Veigel, Ball Seed Company, Eastern Kentucky and Southern West Virginia Representative, Nicholasville, KY

Dr. Paul Vincelli, Extension Plant Pathologist, Department of Plant Pathology, University of Kentucky, Lexington, KY

Dennis and Bonnie Walter, Chair Kentucky Grape & Wine Council, StoneBrook Winery, Camp Springs, KY

Dick Wander, Vice President, Lynd Fruit Farm, Pataskala, OH

Adam Watson, Fruit and Vegetable Marketing Specialist, Division of Value Added Plant Production, Kentucky Department of Agriculture, Frankfort, KY

Jeff Wheeler, Research Analyst, Department of Horticulture, University of Kentucky, Lexington, KY

Jim Wight, Wight-Meyer Vineyard & Winery, Shepherdsville, KY

Dr. John Wilhoit, Extension Specialty Crop Mechanization Specialist, Department of Biosystems and Agricultural Engineering, University of Kentucky, Lexington, KY

Patsy Wilson, Extension Viticulturist, Department of Horticulture, University of Kentucky, Lexington, KY

Donniella Winchell, Ohio Wine Producers Association, Austinburg, OH

Dwight Wolfe, Research Specialist, Department of Horticulture, University of Kentucky, Research and Education Center, Princeton, KY

Dr. Tim Woods, Agricultural Economics Extension Specialist, Department of Agricultural Economics, University of Kentucky, Lexington, KY

Dr. Shawn Wright, Horticulturist, Ohio State University South Centers, Piquette, OH

Dr. Annette Wszelaki, Commercial Vegetable Production Specialist, Plant Sciences Department, University of Tennessee, Knoxville, TN

Exhibitors

All American Containers
1111 Leader Rd., Geneva, NY 14456
phone: 315-585-6045
e-mail: rparmelee@allamericancontainers.com

Brick Packaging, LLC
1732 Barlow Street, Traverse City, MI 49686
phone: 231-947-4950
e-mail: lindabrick@brickpackaging.com

Bunton Seed Company
939 E. Jefferson St., Louisville, KY 40206
phone: 502-584-0136
e-mail: pam@buntonseed.com

Carolina Wine Supply
5356 Old Plantation Circle
Winston Salem, NC 27104
phone: 336-677-6831
e-mail: angie@carolinawinesupply.com

Clifton Seed Company
P.O. Box 206, Faison, NC 28341
phone: 910-267-2690
e-mail: edr@cliftonseed.com

Continental Industries, Inc.
P.O. Box 865, Shepherdsville, KY 40165
phone: 502-543-2600
e-mail: jchamilton@windstream.net

Criveller Company
6935 Oakwood Dr., Niagara Falls, ON L2E655
phone: 905-357-2930
e-mail: info@criveller.com

Crop Production Services
6803 North Henderson Ford Rd.
Mooresville, IN 46158
phone: 317-831-2559
e-mail: john.phillips@uap.com

Deerfield Supplies
2825 Stringtown Rd., Elkton, KY 42220
phone: 270-265-2425

Earth Tools, Inc.
1525 Kays Branch, Owenton, KY 40359
phone: 502-484-3988

Governor's Office of Ag. Policy
404 Ann Street, Frankfort, KY 40601
phone: 502-564-4622
e-mail: michael.judge@ky.gov

Green Hoe Co., Inc.
6645 West Main, Portland, NY 14769
phone: 716-792-9433
e-mail: greenhoe@fairpoint.net

Hort Alliance Group
226 Shady Lane, Midway, KY 40347
phone: 859-229-3096
e-mail: rmcniel@highlandmoor.com

Indiana Berry & Plant Co.
2811 U.S. 31, Plymouth, IN 46563
phone: 800-567-8264
e-mail: dpalmer@indianaberry.com

Indiana Irrigation Co.
12 Main Street, Onward, IN 46967
phone: 574-626-3398
e-mail: mark@indianairrigation.com

IR-4
S-225L Agricultural Science Bldg. N
Entomology Dept., University of Kentucky
Lexington, KY 40546-0091
phone: 859-257-7456
e-mail: rbessin@uky.edu

Kentucky Department of Agriculture
Division of Value Added Plant Production
100 Fair Oaks Drive, 5th Floor
Frankfort, KY 40601
phone: 502-564-4983

Kentucky Irrigation Co. LLC
340 Midland Place, Lexington, KY 40505
phone: 859-254-7022
e-mail: bob@kentuckyirrigation.com

Lincoln County Produce
450 Al Wyler Rd., Crab Orchard, KY 40419
phone: 606-355-0020

Miller Chemical Co.
885 Baker Hill Rd., Cobden, IL 62920
phone: 618-525-1818
e-mail: rabbit_grape@yahoo.com

New Crops Center
N-318 Ag. Sci. Bldg. N, Dept. of
Horticulture, University of Kentucky
Lexington, KY 40546-0091
phone: 859-257-1477
e-mail: cgcass0@uky.edu

Organic Association of Kentucky
2555 Mantews Lane, Lexington, KY 40511
phone: 859-229-2232
e-mail: larry@swetnam.net

Richey Equipment
3213 Honeysuckle, White Pine, TN 37890
phone: 865-674-6042
fax: 865-674-7510
e-mail: sales@richeyequipment.com

Rockford Package Supply
10421 Northland Dr., Rockford, MI 49341
phone: 616-866-0143
e-mail: frontdesk@rockfordpack.com

Seedway, LLC
7520 Ruggles Ferry Pike
Knoxville, TN 37924
phone: 865-548-7333
e-mail: kbhosey@gmail.com

Spec Trellising Co.
39 Indian Drive, P.O. Box 2204
Ivyland, PA 18974
phone: 1-800-237-4594
e-mail: info@spectrellising.com

Thoroughbred Landscape Products
4100 Heraldry Court, Lexington, KY 40513
phone: 859-608-0846
e-mail: johnthomptson@creechservices.com

USDA - Farm Service Agency
771 Corporate Dr., Ste. 100
Lexington, KY 40503
phone: 859-224-7604
e-mail: winnie.breeding@ky.usda.gov

Wabash Valley Progressive Viticulture,
8902 S. 625 W, Rosedale, IN 457874
phone: 765-548-6676
JBDITZLER@email.com

Waters Agricultural Laboratories, Inc.
2101 Old Calhoun Rd. - Hwy. 81
Owensboro, KY 42301
phone: 270-685-4039
e-mail: jeff@watersag.com

Literature Table

Krohne Plant Farms Inc.
65295 County Road 342, Hartford, MI 49057
phone: 269-424-5423
e-mail: info@krohneplantfarms.com

Nourse Farms, Inc.
41 River Road, South Deerfield, MA 01373
phone: 413-665-2658

Putnam Plastics/Farm Products Div.
255 South Alex Rd.
West Carrollton, OH 45449
phone: 800-457-3099
e-mail: packaging@putnamfarm.com

2nd Floor

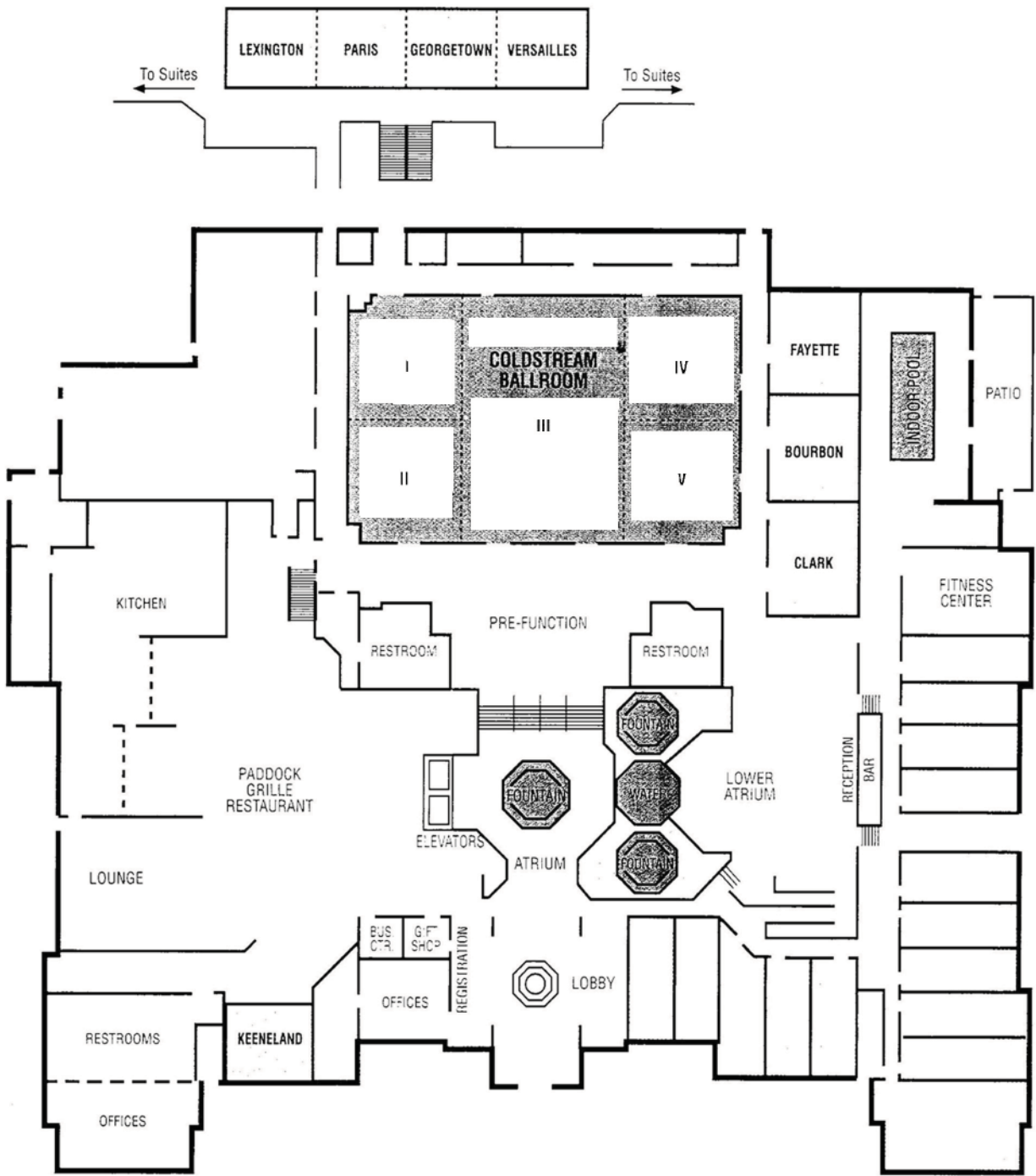

Kentucky State Horticultural Society
UK Research & Education Center
PO Box 469
Princeton KY 42445-0469

DIRECTIONS

From I-75/64: Take Exit 115 then right on to Newtown Pike.
Turn right onto Aristides Blvd. at the UK Coldstream
Research Campus. Hotel is on the right.
From Blue Grass Airport: Exit left on to Man O'War Blvd.
to Versailles Rd. Turn right onto Versailles Rd. Take Rt. 4
New Circle Rd. north to Newtown Pike Exit North. Turn
left onto Aristides Blvd. at the UK Coldstream Research
Campus. Hotel is on the right.

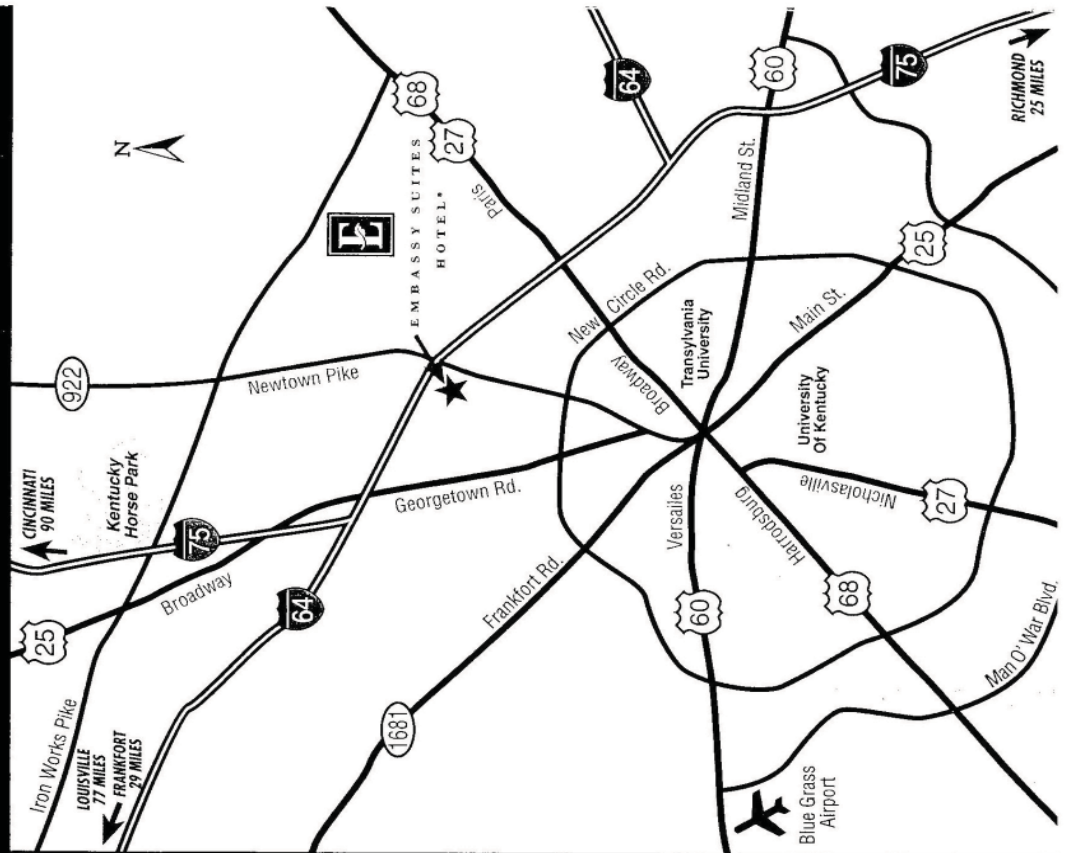

KENTUCKY FRUIT AND VEGETABLE CONFERENCE

Embassy Suites Hotel, Lexington KY -- January 4-5, 2010

Mark one: _____ ADVANCE REGISTRATION _____ I am not able to attend--continue my membership(s) as listed below.

NAME(S) for name tag (Please print) _____

ADDRESS _____

CITY, STATE _____ ZIP _____

PHONE: (_____) _____ OCCUPATION/FIRM _____

FAX: (_____) _____ E-Mail _____

*** PLEASE LIST NAME(S) OF ADDITIONAL REGISTRANTS: _____

I recommend _____ for the KSHS or KVGA Board of Directors.

Complimentary registration for County Extension Agents, University Students, and children under 15 years of age accompanying an adult.

**** A \$30 registration allows entrance into any conference meeting session.**

One year membership plus meeting registration.

\$30 PER PERSON

Kentucky State Horticultural Society ----- Number attending _____

Kentucky Vegetable Growers Association ----- Number attending _____

Organic Association of Kentucky ----- Number attending _____

Meeting registration only (does not include organization membership.)

Mid West Apple Improvement Association---Number attending _____

Grape & Wine Short Course, Jan. 5 -----Number attending _____

\$30 each x Total number attending _____ = TOTAL \$ _____

KVS Membership Fee, + quarterly e-mail newsletter, \$25 each family (\$35 paper copy) TOTAL \$ _____

Register for the **Celebration of Kentucky Wines**, Jan. 4, 5:00-6:30 PM

Number attending _____ x \$10 each = TOTAL \$ _____

EXHIBITOR/GROWER LUNCHEON -- January 4, 2010 / 12:00 Noon EST

****Meal tickets are available only through advance registration.**

Number attending _____ x \$23 each = TOTAL \$ _____

BANQUET - January 4, 2010 -- 6:30 p.m. EST

****Meal prices include meal, tax and tips** Number attending _____ x \$35 each = TOTAL \$ _____

→ **Please make CHECKS payable to: KENTUCKY FRUIT AND VEGETABLE CONFERENCE**

CHECK # _____ CHECK AMT \$ _____ CASH AMT \$ _____ TOTAL PAID \$ _____

Mail advance registration to:

Mary Ann Kelley, Research & Education Center,
PO Box 469, Princeton, KY 42445-0469
Phone: 270-365-7541 x 216; Fax: 270-365-2667



Dr. John Strang, Coordinator

ADVANCE REGISTRATION MUST BE RECEIVED BY FRIDAY, DECEMBER 18, 2009